

I HEREBY CERTIFY THAT THIS PLAT OF SURVEY IS CORRECT.  
**J. P. Parker**  
 CERTIFIED LAND SURVEYOR

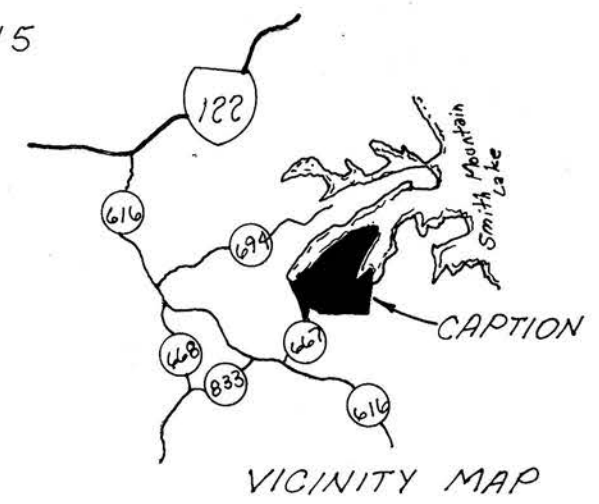

BOUNDARY CONTAINS 57.992 ACRES

CUR	Lot	Δ	R	A	T	Chord	Dist	CUR	Lot	Δ	R	A	T	Chord	Dist
A	59	14°20'32"	523.02	130.92	65.81	S30°32'16"W	130.98	L	44	17°45'09"	193.65	60.0	30.24	N18°31'40"W	59.74
B	58	22°52'51"	519.14	207.32	105.06	S49°08'58"W	205.94	M	43	95°45'07"	27.27	45.57	30.15	N5°23'46"W	40.45
C	57	3°39'37"	519.14	33.17	16.59	S39°32'20"W	33.16	N	43	2°08'45"	563.17	119.39	59.92	S80°40'09"W	119.16
D	56	17°06'25"	519.14	155.0	78.08	S49°35'21"W	154.43	P	76	49°51'09"	114.86	99.94	53.38	S61°28'57"W	96.82
E	55	2°06'49"	519.14	19.15	9.58	S59°31'58"W	19.15	P	43	31°18'36"	114.86	62.77	32.19	S71°05'11"W	161.99
F	54	3°05'57"	523.17	30.46	15.24	S62°08'23"W	30.46	P	42	18°32'32"	114.86	57.17	18.75	S46°09'37"W	37.01
G	53	7°20'29"	35.05	44.87	26.10	S27°01'08"W	44.87	Q	42	46°46'58"	132.85	108.87	53.29	S13°29'53"W	105.49
H	52	61°58'07"	143.65	155.36	86.26	S40°38'10"E	147.90	R	42	39°51'46"	232.91	162.04	84.46	S29°44'25"E	158.79
I	51	45°03'30"	143.65	112.97	59.59	S32°16'49"E	110.08	S	76	300°00'00"	50.0	26.80	—	N40°14'38"E	50.0
J	50	16°54'37"	143.65	42.39	21.35	S63°10'02"E	42.24	S	41	132°33'00"	50.0	115.67	113.78	S43°29'06"E	91.53
K	49	22°11'56"	390.50	151.30	76.61	S60°31'13"E	150.35	S	0.A	34°54'55"	50.0	30.47	15.72	N40°14'38"E	30.0
L	48	8°16'20"	390.50	36.38	28.24	S67°29'03"E	36.33	S	40	121°04'32"	50.0	105.66	88.52	N61°45'18"W	87.07
M	47	19°45'38"	390.50	74.72	47.69	S56°23'E	94.68	S	39	11°27'33"	50.0	10.0	15.02	S43°30'58"W	9.98
N	46	30°00'00"	50.0	26.80	—	S40°34'43"W	50.0	T	38	14°39'16"	282.91	72.36	36.38	S42°25'44"E	72.16
O	45	116°39'12"	50.0	101.80	81.04	S51°05'25"E	85.11	U	38	110°57'37"	27.25	52.77	39.62	N89°25'12"E	44.91
P	44	34°22'39"	50.0	30.0	15.47	S24°25'44"W	29.35	V	38	10°57'21"	288.91	55.24	27.71	N39°24'58"E	55.16
Q	43	34°22'39"	50.0	30.0	15.47	S58°48'14"W	29.35	W	38	67°42'58"	42.30	49.71	28.18	N19°31'32"E	46.90
R	42	34°22'39"	50.0	30.0	15.47	N86°49'15"W	29.35	X	76	300°00'00"	50.0	26.80	—	N67°33'42"E	50.0
S	41	88°12'51"	50.0	20.0	10.24	N29°31'40"W	64.42	X	36	53°37'41"	50.0	46.80	25.27	S55°37'04"E	45.12
T	40	22°11'56"	390.50	31.92	16.80	N60°31'13"W	131.10	X	35	34°22'39"	50.0	30.0	15.47	S11°36'36"E	29.35
U	39	19°45'38"	390.50	117.43	59.30	N59°18'05"W	116.85	X	34	34°22'39"	50.0	30.0	15.47	S22°45'55"W	29.35
V	38	2°26'18"	390.50	14.49	7.25	N70°24'05"W	14.49	X	33	34°22'39"	50.0	30.0	15.47	S57°28'25"W	29.35
W	37	61°58'07"	143.65	209.44	116.28	N40°38'10"W	199.38	X	32	34°22'39"	50.0	30.0	15.47	N88°29'05"W	29.35
X	36	14°37'44"	193.65	49.44	24.86	N64°18'28"W	49.31	X	31	108°51'43"	50.0	95.0	49.92	N16°52'04"W	81.34
Y	35	29°35'14"	193.65	100.0	51.14	N42°11'50"W	98.89	Y	30	89°53'45"	35.93	56.37	35.87	S67°22'57"E	50.72

THIS IS TO CERTIFY THAT THE LAND SHOWN HEREON SUBDIVIDED AND KNOWN AS THE WATER FRONT, IS WITH THE FREE WILL AND CONSENT OF THE UNDERSIGNED OWNER BRENGLE PROPERTIES, INC. IN WITNESS WHEREOF IS HEREBY PLACED THE SIGNATURE OF SAID OWNER ON THIS 7 DAY OF Jan. 1977.

**BRENGLE PROPERTIES, INC.**  
*Ronald L. Willard*  
 RONALD L. WILLARD PRESIDENT  
*Betty W. Robinson*  
 BETTY W. ROBINSON SECRETARY  
 STATE OF VIRGINIA  
 City of Salem

*Janida J. Smiley*, A NOTARY PUBLIC IN AND FOR THE AFORESAID STATE AND COUNTY, DO HEREBY CERTIFY THAT RONALD L. WILLARD AND BETTY W. ROBINSON, WHOSE NAMES ARE SIGNED TO THE FOREGOING WRITING DATED Jan 7, 1977, HAVE PERSONALLY APPEARED BEFORE ME IN MY AFORESAID JURISDICTION AND ACKNOWLEDGED THE SAME.

GIVEN UNDER MY HAND ON THIS 7 DAY OF Jan. 1977.  
 MY COMMISSION EXPIRES: May 28, 1979  
*Janida J. Smiley*  
 NOTARY PUBLIC

MAP OF  
**THE WATER FRONT**  
 PROPERTY OF  
**BRENGLE PROPERTIES, INC.**  
 GILLS CREEK MAG. DIST.  
 FRANKLIN CO., VIRGINIA  
 1"=100'  
 JAN. 5, 1977  
 BY T. P. PARKER & SON  
 ENGINEERS & SURVEYORS  
 SALEM, VIRGINIA

CURVE DATA						
Curve	Lot	Δ	R	A	T	Chord
A	Rem.	26°09'08"	513.17'	234.23'	119.19'	N73°39'57"E 232.20'
B	Rem.	49°08'28"	546.8'	46.90'	25.0'	S68°41'15"E 45.47'
C	Rem.	29°52'26"	167.98'	87.58'	44.81'	S59°03'14"E 86.59'
D	Rem.	38°01'20"	163.67'	108.61'	56.39'	N86°59'53"E 106.63'
E	Total	300°00'00"	50.0'	261.80'	—	N22°00'47"W 50.0'
E	1	23°07'30"	50.0'	63.81'	37.08'	N88°34'34"W 59.57'
E	2	34°22'39"	50.0'	30.0'	15.47'	N37°40'24"E 29.55'
E	3	34°22'39"	50.0'	30.0'	15.47'	N3°17'54"E 29.55'
E	4	34°22'39"	50.0'	30.0'	15.47'	N31°04'37"W 29.55'
E	5	34°22'39"	50.0'	30.0'	15.47'	N65°27'07"W 29.55'
E	6	34°22'39"	50.0'	30.0'	15.47'	S80°10'23"W 29.55'
E	7	54°59'15"	50.0'	47.99'	26.02'	S35°29'11"W 46.17'
F	Total	38°01'20"	113.67'	75.44'	39.17'	S86°59'53"W 71.06'
G	10	17°28'23"	117.98'	61.51'	31.47'	N59°03'14"W 60.82'
G	11	12°24'03"	117.98'	25.53'	12.82'	N50°18'55"W 25.48'
H	11	10°27'57"	29.20'	51.71'	35.71'	N6°37'07"E 45.21'
J	11	20°27'36"	164.86'	58.87'	29.75'	N47°07'09"E 58.56'
K	Total	46°46'58"	182.85'	149.30'	79.09'	N13°29'53"E 145.19'
K	11	26°47'48"	182.85'	85.52'	43.56'	N23°29'36"E 84.74'
K	12	19°59'10"	182.85'	63.78'	32.22'	N00°05'53"E 63.47'
L	12	43°49'53"	57.0'	43.61'	22.93'	N12°01'19"E 42.55'
M	Total	33°43'40"	238.91'	140.64'	72.42'	N50°48'07"E 138.62'
M	13	21°30'22"	238.91'	89.68'	45.37'	N44°41'29"E 89.15'
M	14	12°13'18"	238.91'	50.96'	25.58'	N6°33'19"E 50.86'
N	Total	32°22'06"	231.73'	130.91'	67.26'	N51°28'53"E 129.18'
N	16	23°29'20"	231.73'	95.0'	48.18'	N55°35'15"E 94.34'
N	17	8°52'46"	231.73'	35.91'	17.99'	N39°44'11"E 35.87'
P	Total	300°00'00"	50.0'	261.80'	—	N54°42'11"W 50.0'
P	21	97°24'10"	50.0'	85.0'	56.92'	N46°35'49"E 75.13'
P	22	68°45'18"	50.0'	60.0'	34.21'	N36°29'14"W 56.46'
P	23	34°22'39"	50.0'	30.0'	15.47'	N88°02'44"W 29.55'
P	24	34°22'39"	50.0'	30.0'	15.47'	S57°34'46"W 29.55'
P	25	34°22'39"	50.0'	30.0'	15.47'	S23°12'16"W 29.55'
P	26	30°42'35"	50.0'	26.80'	13.73'	S9°20'35"E 26.48'
Q	29	32°22'06"	181.73'	102.66'	52.74'	S51°28'53"W 101.31'

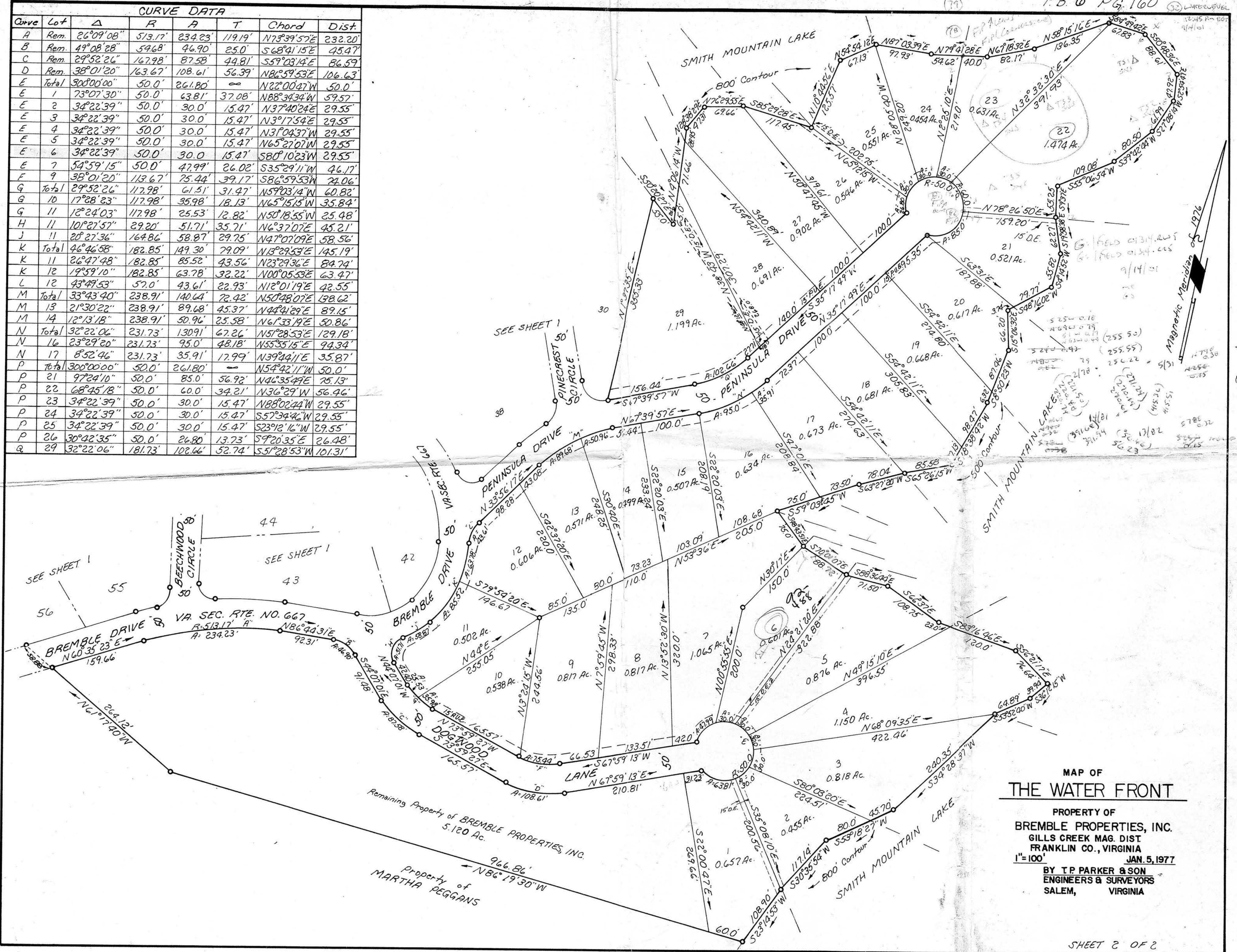

MAP OF  
THE WATER FRONT

PROPERTY OF  
BREMBLE PROPERTIES, INC.  
GILLS CREEK MAG. DIST  
FRANKLIN CO., VIRGINIA  
1"=100'  
JAN 5, 1977  
BY T.P. PARKER & SON  
ENGINEERS & SURVEYORS  
SALEM, VIRGINIA