

THIS IS TO CERTIFY THAT THE LAND SHOWN HEREON SUBDIVIDED AND KNOWN AS SECTION TWO(2),THE WATERFRONT IS WITH THE FREE WILL AND CONSENT AND IN ACCORDANCE WITH THE DESIRES OF THE UNDERSIGNED OWNER.
 IN WITNESS THEREOF IS HEREBY PLACED THE SIGNATURE OF THE SAID OWNER ON THIS DAY OF 1978.

BREMBLE PROPERTIES, INC.

BY Ronald L. Willard
 RONALD L. WILLARD, PRESIDENT

STATE OF VIRGINIA
 CITY OF SALEM

I, LINDA T. SMILEY, A NOTARY PUBLIC IN AND FOR THE AFORESAID STATE AND CITY HEREBY CERTIFY THAT RONALD L. WILLARD, WHOSE NAME IS SIGNED TO THE FOREGOING WRITING DATED April 10, 1978, HAVE PERSONALLY APPEARED BEFORE ME IN MY AFORESAID JURISDICTION AND ACKNOWLEDGED THE SAME ON THIS 10 DAY OF April, 1978.

MY COMMISSION EXPIRES
 MAY 28, 1979

Linda T. Smiley
 NOTARY PUBLIC

THE SOURCE OF TITLE OF THE OWNER OF THIS SUBDIVISION IS THE DEED DATED DECEMBER 23, 1977 FROM HOWARD L. WEBB & ET, ALS RECORDED IN DEED BOOK 335, PAGE IN THE CLERK'S OFFICE OF THE CIRCUIT COURT OF FRANKLIN COUNTY, VIRGINIA AND BY DEED DATED DECEMBER 23, 1977 FROM SMITH MOUNTAIN LAKE, LTD. RECORDED IN DEED BOOK 335, PAGE 333 IN THE AFORESAID CLERK'S OFFICE.

IN THE CLERKS OFFICE FOR THE CIRCUIT COURT OF FRANKLIN COUNTY VIRGINIA, THIS MAP WAS PRESENTED AND WITH THE CERTIFICATE OF ACKNOWLEDGEMENT THERETO ANNEXED, ADMITTED TO RECORD AT ___ O'CLOCK ___ M. ON THIS ___ DAY OF APRIL, 1978.

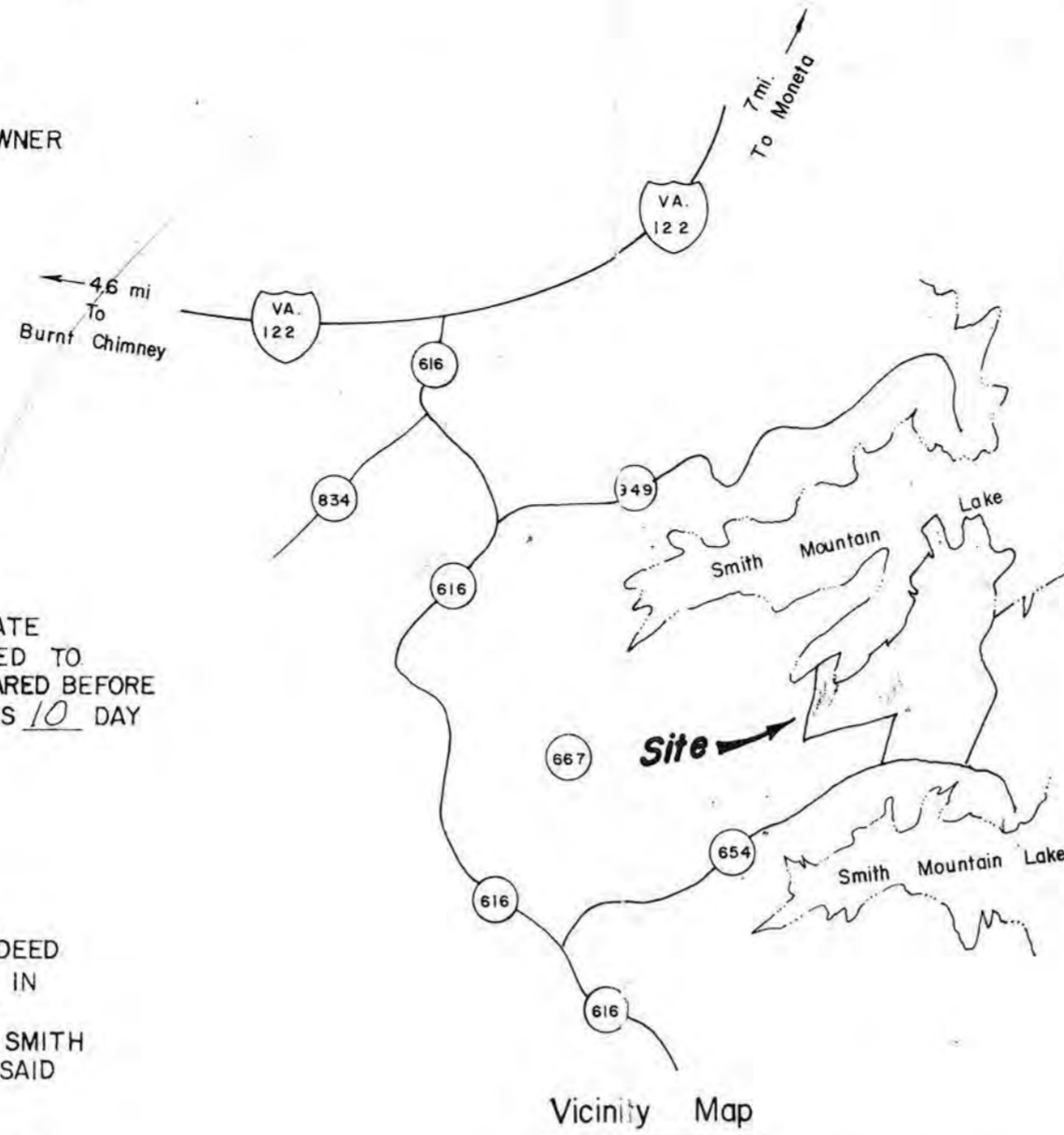

APPROVED:

FRANKLIN COUNTY HEALTH DEPT.

DATE

FRANKLIN COUNTY ADMINISTRATOR

DATE

VIRGINIA DEPARTMENT OF HIGHWAYS

DATE

I HEREBY CERTIFY THIS PLAT OF SURVEY IS CORRECT.

T. P. Parker
 T. P. Parker, State Certified Land Surveyor

LEGEND
 M.B.L. Minimum Building Line
 P.U.E. Public Utility Easement
 D.E. Drain Easement



TESTE: _____
 CLERK

Magnetic Meridian of 1976

PROPERTY OF
 TOBITHA & LAURA DUDLEY

REMAINING PROPERTIES OF
 BREMBLE PROPERTIES, INC.
 D.B. 335, PG. 333 D.B. 335, PG. 530.

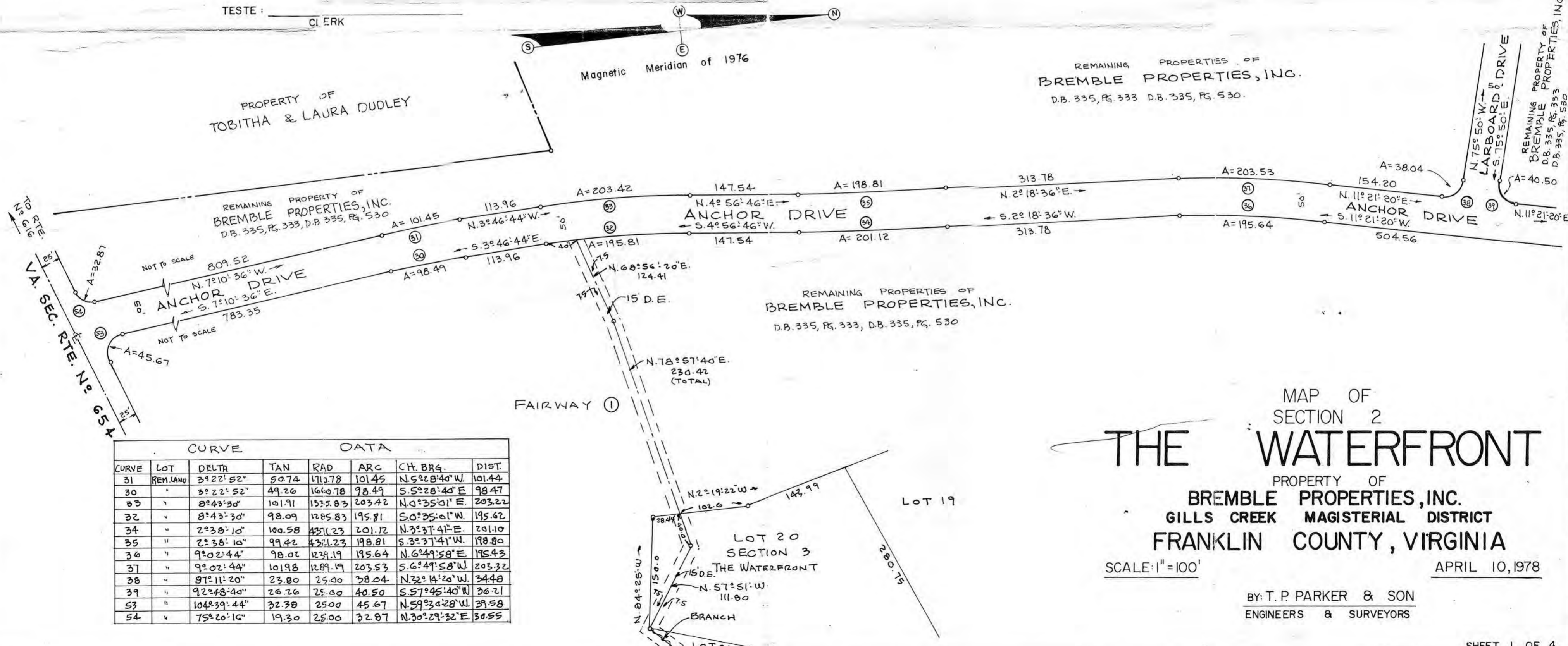

CURVE	LOT	DELTA	TAN	RAD	ARC	CH. BRG.	DIST.
31	REM. LAND	3° 22' 52"	50.74	171.78	101.45	N. 52° 28' 40" W.	101.44
30	"	3° 22' 52"	49.26	164.78	98.49	S. 52° 28' 40" E.	98.47
33	"	8° 43' 30"	101.91	1335.83	203.42	N. 0° 35' 01" E.	203.22
32	"	8° 43' 30"	98.09	1285.83	195.81	S. 0° 35' 01" W.	195.62
34	"	2° 38' 10"	100.58	437.23	201.72	N. 3° 37' 41" E.	201.10
35	"	2° 38' 10"	99.42	437.123	198.81	S. 3° 37' 41" W.	198.80
36	"	9° 02' 44"	98.02	1239.19	195.64	N. 6° 49' 58" E.	195.43
37	"	9° 02' 44"	101.98	1289.19	203.53	S. 6° 49' 58" W.	203.32
38	"	87° 11' 20"	23.80	25.00	38.04	N. 32° 14' 20" W.	34.48
39	"	92° 48' 40"	26.26	25.00	40.50	S. 57° 45' 40" W.	36.31
53	"	104° 39' 44"	32.38	25.00	45.67	N. 59° 20' 28" W.	39.58
54	"	75° 20' 10"	19.30	25.00	32.87	N. 30° 29' 32" E.	30.55

MAP OF
 SECTION 2
THE WATERFRONT
 PROPERTY OF
BREMBLE PROPERTIES, INC.
 GILLS CREEK MAGISTERIAL DISTRICT
FRANKLIN COUNTY, VIRGINIA

SCALE: 1" = 100'

APRIL 10, 1978

BY: T. P. PARKER & SON
 ENGINEERS & SURVEYORS

G. Files 02252.005
G. Files 02252.005
04/21/02

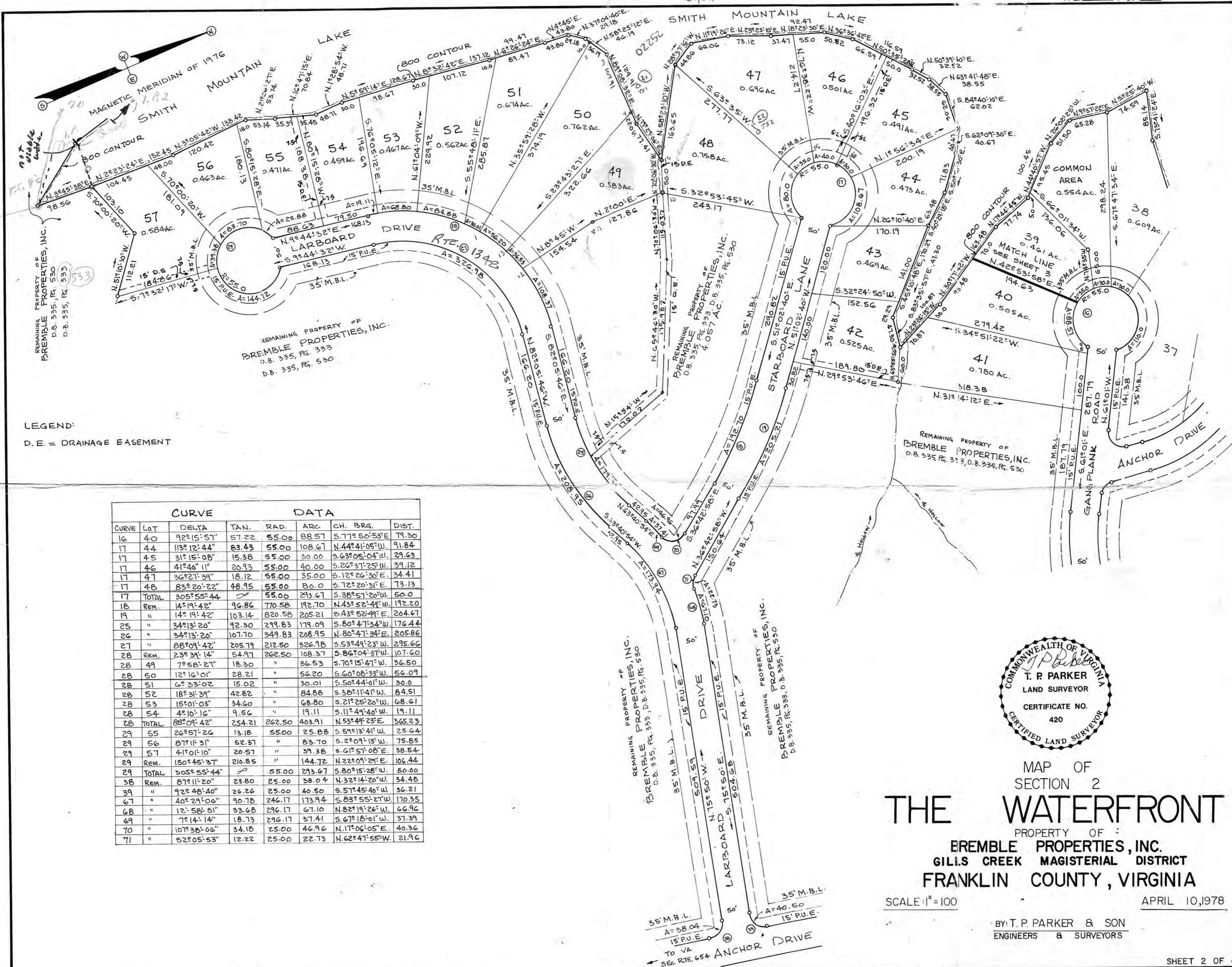

LEGEND:
D.E. = DRAINAGE EASEMENT

CURVE		DATA						
CURVE	LOT	DELTA	TAN.	RAD.	ARC	CH. BRG.	DIST.	
16	40	92°15'57"	57.22	55.00	88.57	S.77°50'53"E	79.30	
17	44	113°12'44"	83.43	55.00	108.67	N.44°41'05"W	91.84	
17	45	31°15'08"	15.38	55.00	30.00	S.63°05'04"W	29.63	
17	46	41°40'11"	20.93	55.00	40.00	S.26°37'25"W	39.12	
17	47	36°27'39"	18.12	55.00	35.00	S.12°26'30"E	34.41	
17	48	83°20'22"	48.95	55.00	80.00	S.72°20'31"E	73.13	
17	TOTAL	305°55'44"		55.00	293.67	S.38°51'20"W	50.00	
18	REM.	14°19'42"	96.86	770.58	192.70	N.43°52'49"W	192.20	
19	"	14°19'42"	103.14	820.58	205.21	S.43°52'49"E	204.67	
25	"	34°13'20"	92.30	299.83	179.09	S.80°47'34"W	176.44	
26	"	34°13'20"	107.70	349.83	208.95	N.80°47'34"E	205.86	
27	"	88°09'42"	205.79	212.50	326.98	S.53°49'23"W	295.66	
28	REM.	23°39'14"	54.97	262.50	108.37	S.86°04'37"W	107.60	
28	49	7°58'27"	18.30	"	36.53	S.70°15'47"W	36.50	
28	50	12°16'01"	28.21	"	56.20	S.60°08'33"W	56.09	
28	51	6°33'02"	15.02	"	30.01	S.50°44'01"W	30.00	
28	52	18°31'39"	42.82	"	84.88	S.38°11'41"W	84.51	
28	53	15°01'03"	34.60	"	68.80	S.21°25'20"W	68.61	
28	54	4°10'16"	9.56	"	19.11	S.11°49'40"W	19.11	
28	TOTAL	88°09'42"	254.21	262.50	403.91	N.53°44'23"E	365.23	
29	55	26°57'26"	13.18	55.00	25.88	S.59°13'41"W	25.64	
29	56	87°11'31"	52.37	"	83.70	S.2°09'13"W	75.85	
29	57	41°01'10"	20.57	"	39.38	S.61°57'08"E	38.54	
29	REM.	150°45'37"	210.85	"	144.72	N.22°09'29"E	106.44	
29	TOTAL	305°55'44"		55.00	293.67	S.80°15'28"W	50.00	
38	REM.	87°11'20"	23.80	25.00	38.04	N.32°14'20"W	34.48	
39	"	92°48'40"	26.26	25.00	40.50	S.57°45'40"W	36.21	
67	"	40°29'06"	90.78	246.17	173.94	S.83°55'27"W	170.35	
68	"	12°58'51"	33.68	296.17	67.10	N.82°19'26"W	66.96	
69	"	7°14'14"	18.73	296.17	37.41	S.67°18'01"W	37.39	
70	"	107°38'06"	34.18	25.00	46.96	N.17°06'05"E	40.36	
71	"	52°05'53"	12.22	25.00	22.73	N.62°47'55"W	21.96	



MAP OF
SECTION 2
THE WATERFRONT
PROPERTY OF
BREngle PROPERTIES, INC.
GILLS CREEK MAGISTERIAL DISTRICT
FRANKLIN COUNTY, VIRGINIA

SCALE: 1" = 100'

APRIL 10, 1978

BY: T. P. PARKER & SON
ENGINEERS & SURVEYORS

CURVE	LOT	ANGLE	TAN	RAD	ARC	CHORD BEARING	DIST
1	REM.	11-45-19	56.24	546.27	112.08	N. 30° 46' 21" E	111.88
1	1	9-51-01	47.62	546.27	95.00	N. 19° 54' 41" E	94.88
1	TOT.	21-43-10	104.80	546.27	207.08	N. 25° 47' 25" E	205.84
2	2	0° 34' 23	5.00	999.84	10.00	N. 14° 38' 39" E	10.00
2	3	5° 09' 27	45.03	"	90.00	N. 11° 46' 44" E	89.97
2	4	5-59-00	52.25	"	104.41	N. 6° 12' 31" E	104.36
2	TOT.	11-42-50	102.56	999.84	204.41	N. 9° 04' 25" E	204.00
3	8	16-22-13	35.24	245.00	70.0	N. 4° 58' 06" W	69.76
3	9	15-12-03	32.99	"	65.0	N. 20° 45' 14" W	64.81
3	10	14-01-64	30.15	"	60.0	N. 35° 22' 13" W	59.85
3	11	8-11-06	17.53	"	35.0	N. 46° 28' 43" W	34.97
3	12	14-01-54	30.15	"	60.0	N. 57° 35' 13" W	59.85
3	REM.	39-25-32	87.79	"	168.59	S. 34° 18' 57" W	165.28
3	TOT.	107-14-42	332.58	245.00	458.59	N. 50° 24' 21" W	394.51
4	REM.	2-58-34	12.50	481.26	25.00	S. 14° 29' 01" W	25.00
4	13	14-17-11	60.31	"	120.00	S. 65° 51' 09" W	119.69
4	14	14-32-41	61.41	"	123.17	S. 51° 26' 14" W	121.84
4	TOT.	31-48-26	131.12	481.26	267.17	S. 60° 04' 05" W	263.75
5	14	7-36-14	25.84	388.80	51.60	S. 10° 21' 45" W	51.56
5	14	7-11-10	25.91	25.00	39.81	S. 22° 15' 13" W	39.78
42	REM.	82-12-18	21.81	25.00	35.81	N. 38° 35' 45" W	32.81
43	REM.	92-19-17	26.03	25.00	40.28	N. 40° 40' 03" E	36.06
44	REM.	87-40-41	24.01	25.00	38.26	N. 41° 19' 59" W	34.63
45	REM.	97-47-44	28.66	25.00	42.67	S. 51° 24' 14" W	37.68
46	"	34-08-38	74.11	241.32	143.81	S. 19° 34' 41" W	141.69
47	"	34-08-38	58.76	191.32	114.01	N. 19° 34' 41" W	112.33
48	"	6-33-34	48.57	847.53	97.03	S. 19° 57' 41" W	96.97
49	"	6-33-34	51.43	877.53	102.75	N. 19° 57' 41" W	102.10
50	"	11-35-33	97.46	960.12	194.26	S. 87° 02' 01" E	193.93
51	"	11-35-33	101.02	204.37	204.37	N. 87° 02' 01" E	204.03
52	"	21-43-10	45.20	496.27	188.12	S. 25° 47' 25" W	187.00
53	"	11-42-50	97.44	499.84	194.19	S. 9° 04' 25" W	193.85
54	"	107-14-42	264.71	195.00	365.00	S. 50° 24' 21" W	374.00
62	REM.	31-48-26	122.88	431.26	239.41	N. 60° 04' 05" E	236.35

LEGEND:
M.B.L. = MINIMUM BUILDING LINE
P.U.E. = PUBLIC UTILITY EASEMENT
D.E. = DRAIN EASEMENT

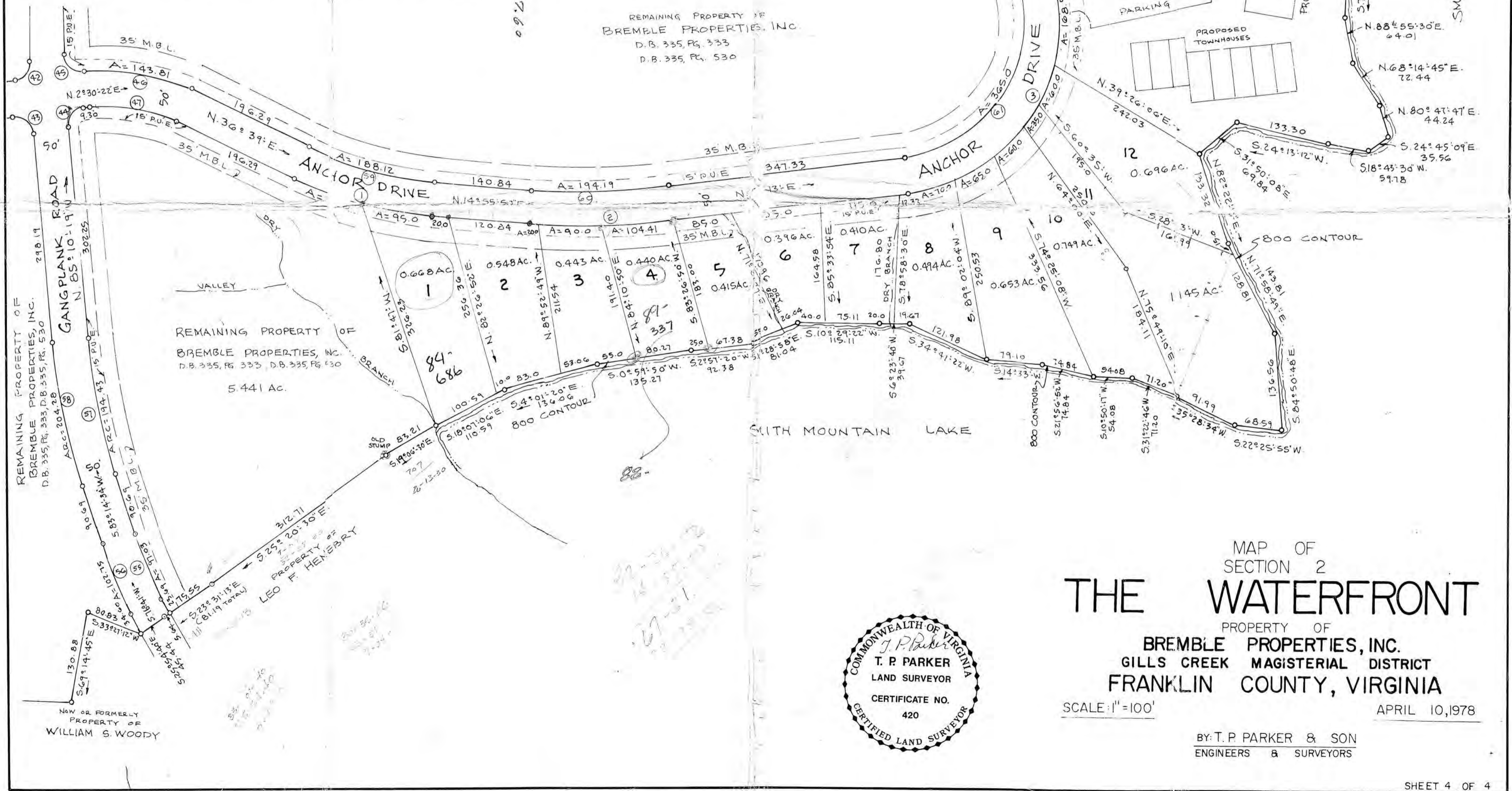

MAP OF SECTION 2
THE WATERFRONT

PROPERTY OF
BREMBLE PROPERTIES, INC.
GILLS CREEK MAGISTERIAL DISTRICT
FRANKLIN COUNTY, VIRGINIA

SCALE: 1" = 100'

APRIL 10, 1978



BY: T. P. PARKER & SON
ENGINEERS & SURVEYORS