

LEGEND:

- M. B. L. — MINIMUM BUILDING LINE
- P. U. E. — PUBLIC UTILITY EASEMENT
- D. E. — DRAINAGE EASEMENT

I, HEREBY CERTIFY THAT THIS PLAT OF SURVEY IS CORRECT
T. P. Parker
 T.P. PARKER STATE CERT. LAND SURVEYOR

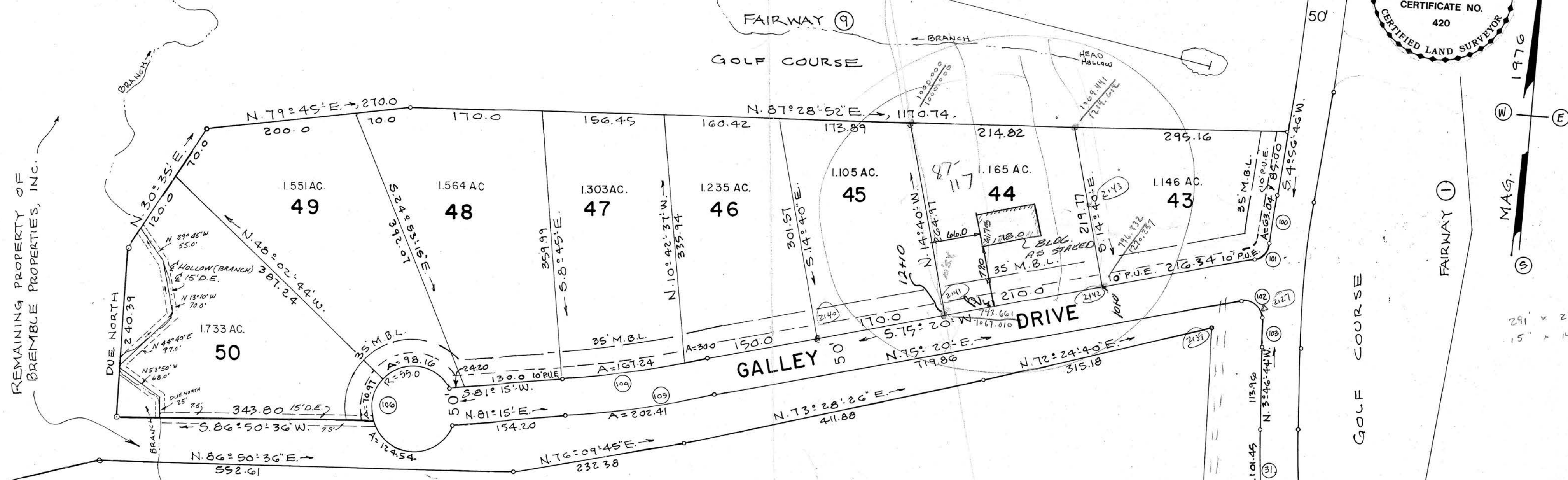
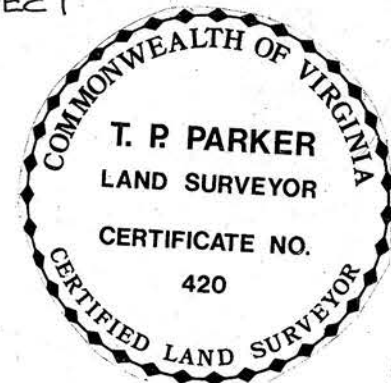

REMAINING PROPERTY OF BREMBLE PROPERTIES, INC.

THIS IS TO CERTIFY THAT THE LAND SHOWN HEREON SUBDIVIDED AND KNOWN AS SECTION 3, THE WATERFRONT IS WITH THE FREE WILL AND CONSENT AND IN ACCORDANCE WITH THE DESIRES OF THE UNDERSIGNED OWNER IN WITNESS WHEREOF IS HEREBY PLACED THE SIGNATURE OF THE SAID OWNER ON THIS ___ DAY OF ___, 1978

BREMBLE PROPERTIES, INC.
 BY: RONALD L. WILLARD, PRESIDENT

STATE OF VIRGINIA
 CITY OF SALEM

I, LINDA T. SMILEY, A NOTARY PUBLIC IN AND FOR THE AFORESAID STATE AND CITY HEREBY CERTIFY THAT RONALD L. WILLARD, WHOSE NAME IS SIGNED TO THE FOREGOING WRITING DATED ___, 1978, HAVE EACH PERSONALLY APPEARED BEFORE ME IN MY AFORESAID JURISDICTION AND ACKNOWLEDGED THE SAME ON THIS ___ DAY OF ___, 1978.

MY COMMISSION EXPIRES
 MAY 28, 1979

NOTARY PUBLIC

THE SOURCE OF TITLE OF THE OWNER OF THIS SUBDIVISION IS THE DEED DATED DEC. 23, 1977 FROM HOWARD L. WEBB AND ET. ALS. RECORDED IN DEED BOOK 335, PAGE 530, IN THE CLERK'S OFFICE OF THE CIRCUIT COURT OF FRANKLIN COUNTY, VIRGINIA AND BY DEED DATED DEC. 23, 1977 FROM SMITH MOUNTAIN LAKE, LTD. RECORDED IN D.B. 335, PG. 333 IN THE AFORESAID CLERK'S OFFICE.

IN THE CLERK'S OFFICE FOR THE CIRCUIT COURT OF FRANKLIN COUNTY VIRGINIA, THIS MAP WAS PRESENTED AND WITH THE CERTIFICATE OF A KNOWLEDGMENT THERTO ANNEXED, ADMITTED TO RECORD AT ___ O'CLOCK ___ M. ON THIS ___ DAY OF ___, 1978

TESTE: _____
 CLERK

APPROVED:
 FRANKLIN COUNTY HEALTH DEPT. _____ DATE _____
 FRANKLIN COUNTY ADMINISTRATOR. _____ DATE _____
 VIRGINIA DEPT. OF HIGHWAYS _____ DATE _____

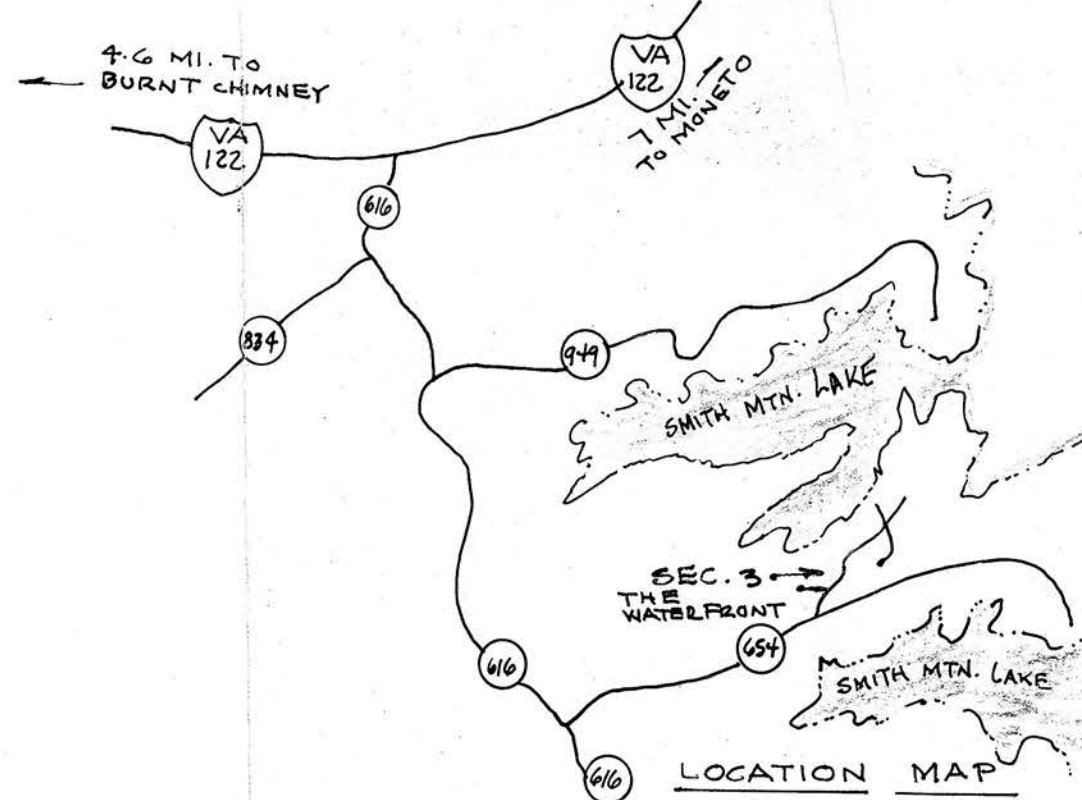

CURVE DATA		CHORD					
CURVE	LOT	ANGLE	TAN	RAD.	ARC.	BEARING	DIST.
31	REM.	3-23-52	50.74	1710.78	101.45	N. 5° 28' 40" W.	101.44
94	REM.	75-20-16	19.30	25.00	32.87	N. 30° 29' 32" E.	30.55
100	43	2-42-14	31.52	1335.83	63.04	S. 3° 35' 39" W.	63.03
101	43	73-05-28	18.53	25.00	31.89	S. 38° 47' 16" W.	29.77
102	REM.	102-31-00	81.16	25.00	44.73	S. 53° 24' 30" E.	39.00
103	REM.	1-31-44	18.99	1335.83	37.98	S. 4° 35' 36" E.	37.98
104	46	0-54-00	15.00	1910.04	80.00	S. 75° 47' 00" W.	30.00
104	47	5-01-00	83.67	"	167.24	S. 78° 44' 30" W.	167.18
104	TOT.	5-55-00	98.71	1910.04	197.24	S. 78° 17' 30" W.	197.15
105	REM.	5-55-00	101.29	1960.04	202.41	N. 78° 17' 30" E.	202.31
106	49	102-15-36	68.24	55.00	98.16	N. 86° 54' 56" W.	85.64
106	50	73-55-56	41.39	"	10.97	S. 4° 59' 18" W.	66.15
106	REM.	129-44-12	117.24	55.00	124.54	S. 86° 09' 14" W.	99.59

THE WATERFRONT

GOLF COURSE LOTS
 PROPERTY OF
 BREMBLE PROPERTIES, INC.
 GILLS CREEK MAGISTERIAL DISTRICT
 FRANKLIN COUNTY, VIRGINIA

SCALE: 1"=100' NOV. , 1978

BY: T. P. PARKER & SON
 ENGINEERS & SURVEYORS

CURVE DATA		CHORD					
CURVE	LOT	ANGLE	TAN	RAD	ARC	BEARING	DIST.
18	37	14-19-42	96.86	770.98	192.70	N. 43-52-49° W.	192.20
25	37	34-13-20	92.30	299.83	179.09	S. 80-47-34° W.	176.44
28	36	23-39-14	84.97	262.50	108.37	S. 86-04-37° W.	107.60
38	REM.	87-11-20	23.80	25.00	38.04	N. 32-14-20° W.	34.98
107	34	54-04-17	28.07	55.00	51.90	N. 26-11-12° W.	60.00
107	35	96-41-20	61.83	"	92.81	N. 44-11-37° E.	82.19
107	TOT.	305-55-44	"	66.00	293.67	S. 80-15-28° E.	50.00
108	33	88-09-42	205.79	212.50	326.96	N. 53-44-23° E.	295.66
109	31	27-40-06	86.15	349.83	168.93	N. 77-31-07° E.	167.30
109	32	6-33-04	20.02	"	40.00	S. 85-22-18° E.	39.98
109	TOT.	34-13-20	107.10	349.83	208.95	N. 80-47-34° E.	205.86
110	30	40-29-04	90.78	246.17	173.94	N. 83-55-26° E.	170.34
69	37	7-14-14	18.73	296.17	37.41	S. 67-18-01° W.	37.39
70	37	107-38-06	34.18	25.00	46.46	S. 17-06-05° W.	40.36

LEGEND:
 M.B.L. — MINIMUM BUILDING LINE
 P.U.E. — PUBLIC UTILITY EASEMENT
 D.E. — DRAINAGE EASEMENT

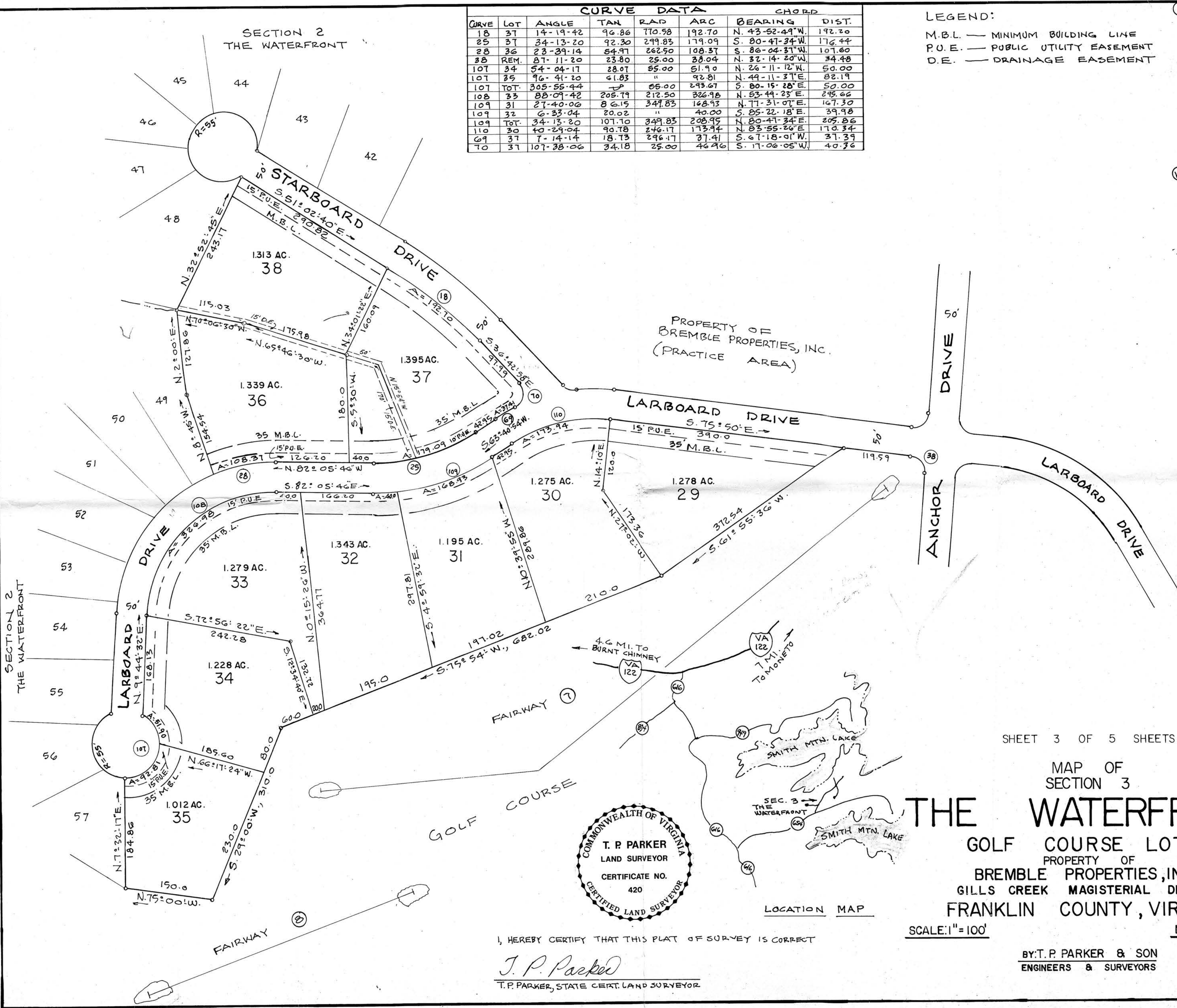
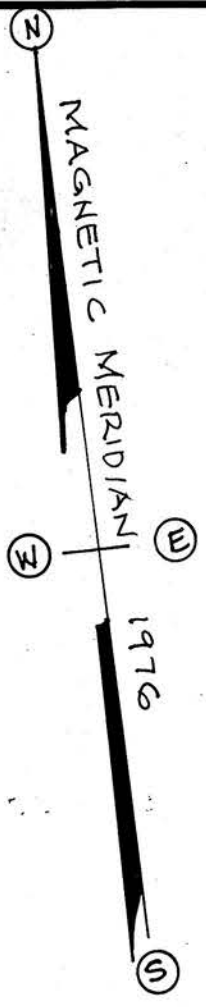

COMMONWEALTH OF VIRGINIA
T. P. PARKER
 LAND SURVEYOR
 CERTIFICATE NO. 420
 CERTIFIED LAND SURVEYOR

I, HEREBY CERTIFY THAT THIS PLAT OF SURVEY IS CORRECT
J. P. Parker
 T. P. PARKER, STATE CERT. LAND SURVEYOR



SHEET 3 OF 5 SHEETS

MAP OF SECTION 3
THE WATERFRONT
 GOLF COURSE LOTS
 PROPERTY OF
BREMBLE PROPERTIES, INC.
 GILLS CREEK MAGISTERIAL DISTRICT
 FRANKLIN COUNTY, VIRGINIA

SCALE: 1" = 100'

NOV. , 1978

BY: T. P. PARKER & SON
 ENGINEERS & SURVEYORS

CURVE	LOT	ANGLE	TAN	RAD	ARC.	BEARING	DIST.
62	REM.	31-48-26	122.88	431.20	239.41	N. 60° 04' 05" E.	236.35
63	"	30-44-22	93.13	338.80	181.77	N. 28° 47' 41" E.	179.60
64	REM.	51-52-14	132.16	271.74	246.01	S. 39° 21' 37" W.	237.69
119	39	29-05-34	78.91	304.11	154.42	N. 75° 33' 47" W.	152.76
120	39	60-04-00	16.88	29.00	29.10	N. 26° 59' 00" W.	27.98
121	39	16-15-18	40.27	281.98	80.00	N. 1° 04' 39" W.	79.13
121	40	29-44-32	74.88	281.98	146.37	N. 24° 04' 34" W.	144.74
121	TOT.	50-03-40	131.67	"	246.37	N. 17° 58' 50" W.	238.61
122	41	35-06-13	62.93	198.96	121.90	N. 25° 27' 34" W.	120.00
122	TOT.	73-12-11	147.71	"	254.20	N. 28° 41' 38" E.	237.26
122	TOT.	108-18-24	275.39	198.96	376.10	N. 11° 08' 32" E.	322.55
118	52	107-14-42	264.71	195.00	365.00	S. 50° 24' 21" E.	314.00

LEGEND:

- M.B.L. — MINIMUM BUILDING LINE
- P.U.E. — PUBLIC UTILITY EASEMENT
- D.E. — DRAINAGE EASEMENT

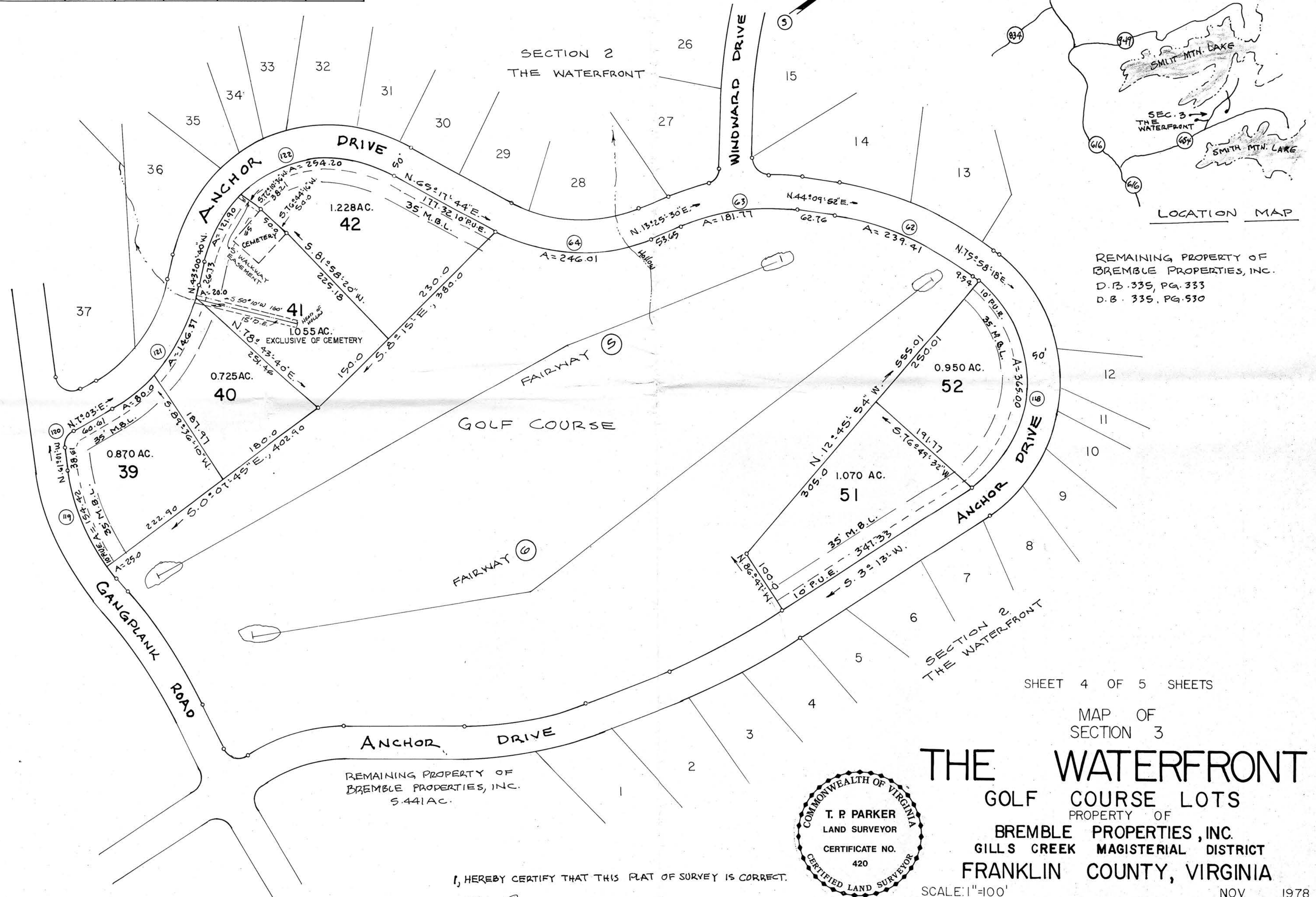

REMAINING PROPERTY OF
BREMBLE PROPERTIES, INC.
D.B. 335, PG. 333
D.B. 335, PG. 530

SHEET 4 OF 5 SHEETS

MAP OF
SECTION 3

THE WATERFRONT

GOLF COURSE LOTS

PROPERTY OF
BREMBLE PROPERTIES, INC.
GILLS CREEK MAGISTERIAL DISTRICT
FRANKLIN COUNTY, VIRGINIA

SCALE: 1"=100'

NOV. 1978

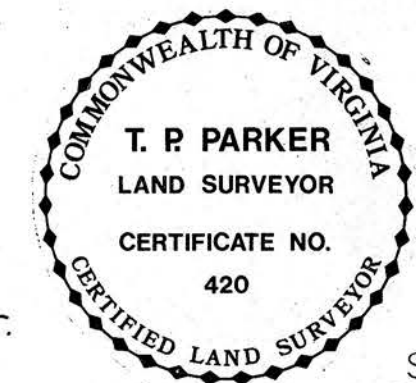

I, HEREBY CERTIFY THAT THIS PLAT OF SURVEY IS CORRECT.

T. P. Parker
T. P. PARKER, STATE CERT. LAND SURVEYOR

BY T. P. PARKER & SON
ENGINEERS & SURVEYORS