

CURVE DATA							CURVE DATA										
CUR.	LOT	BLK.	ANGLE	TAN.	RAD.	ARC.	CH. BEARING	DIST.	CUR.	LOT	BLK.	ANGLE	TAN.	RAD.	ARC.	CH. BEARING	DIST.
A	1	1	3°37'22"	42.18	1333.64	84.32	N.71°12'20"E.	84.31	F	15	1	41°40'11"	20.93	55.00	40.00	N.2°23'18"E.	39.12
B	1	1	70°58'42"	17.83	25.00	30.97	S.75°07'00"E.	29.03	F	16	1	80°26'44"	46.52	55.00	77.22	N.58°40'10"W.	71.03
C	TOTAL		12°13'30"	77.64	725.00	154.69	S.45°44'24"E.	154.40	G	TOTAL		15°13'10"	77.48	579.94	154.05	N.37°11'55"W.	153.60
C	1	1	7°20'20"	46.51	725.00	92.89	S.43°17'54"E.	92.83	G	20	1	2°22'33"	12.03	579.94	24.05	N.43°37'14"W.	24.05
C	2	1	4°53'02"	30.92	725.00	61.80	S.49°24'38"E.	61.78	G	21	1	12°50'37"	65.27	579.94	130.00	N.36°00'40"W.	129.73
D	TOTAL		22°15'50"	93.47	475.00	184.58	S.40°43'15"E.	183.41	H	TOTAL		22°15'50"	103.31	525.00	204.00	N.40°43'15"W.	202.72
D	4	1	11°41'20"	48.62	475.00	96.91	S.46°00'30"E.	96.74	H	21	1	1°05'29"	5.00	525.00	10.00	N.30°03'00"W.	10.00
D	5	1	10°34'30"	43.96	475.00	87.67	S.34°52'35"E.	87.55	H	22	1	15°16'44"	70.42	525.00	140.00	N.38°19'11"W.	139.59
E	TOTAL		15°13'10"	84.17	629.94	167.33	S.37°11'55"E.	166.84	H	23	1	5°53'37"	27.03	525.00	54.00	N.48°54'22"W.	53.98
E	5	1	4°45'35"	26.18	629.94	52.33	S.31°58'06"E.	52.32	J	TOTAL		12°13'30"	72.29	675.00	144.02	N.45°44'24"W.	143.75
E	6	1	10°27'35"	57.66	629.94	115.00	S.39°34'42"E.	114.84	J	24	1	1°41'52"	10.00	675.00	20.00	N.51°00'14"W.	20.00
F	TOTAL		305°55'44"	55.00	293.67	N.54°04'20"E.	50.00	J	25	1	10°31'38"	62.19	675.00	124.02	N.44°53'29"W.	123.85	
F	11	1	58°48'15"	30.99	55.00	56.45	S.2°21'56"E.	54.00	K	25	1	104°37'54"	32.37	25.00	45.65	N.12°40'47"E.	39.57
F	12	1	41°40'11"	20.93	55.00	40.00	S.52°36'10"E.	39.12	L	25	1	3°11'44"	37.20	1333.64	74.38	N.63°23'08"E.	74.37
F	13	1	41°40'11"	20.93	55.00	40.00	N.85°43'40"E.	39.12	M	TOTAL		27°42'34"	93.83	380.45	183.99	N.75°38'47"E.	182.21
F	14	1	41°40'11"	20.93	55.00	40.00	N.44°03'29"E.	39.12	M	26	1	8°28'26"	28.19	380.45	56.27	N.66°01'13"E.	56.22
									M	1	2	19°14'08"	64.47	380.45	127.73	N.79°52'30"E.	127.13

LEGEND

- D.E. --- DRAINAGE EASEMENT
- P.U.E. --- PUBLIC UTILITY EASEMENT
- M.B.L. --- MINIMUM BUILDING LINE

THIS IS TO CERTIFY THAT THE LAND SHOWN HEREON SUBDIVIDED AND KNOWN AS SECTION 4, THE WATERFRONT IS WITH THE FREE WILL AND CONSENT AND IN ACCORDANCE WITH THE DESIRES OF THE UNDERSIGNED OWNER.

IN WITNESS THEREOF IS HEREBY PLACED THE SIGNATURE OF SAID OWNER ON THIS 2nd DAY OF March 1981.

BREMBLE PROPERTIES, INC.

Ronald L. Willard
BY: RONALD L. WILLARD, PRESIDENT

STATE OF VIRGINIA
COMMONWEALTH AT LARGE

I, Jamda P. Jackson A NOTARY PUBLIC IN AND FOR THE AFORESAID STATE HEREBY CERTIFY THAT RONALD L. WILLARD, WHOSE NAME IS SIGNED TO THE FOREGOING WRITING DATED 3-2-1981, HAS PERSONALLY APPEARED BEFORE ME IN MY AFORESAID JURISDICTION AND ACKNOWLEDGED THE SAME ON THIS 2nd DAY OF March 1981.

MY COMMISSION EXPIRES

September 23, 1983

Jamda P. Jackson
NOTARY PUBLIC

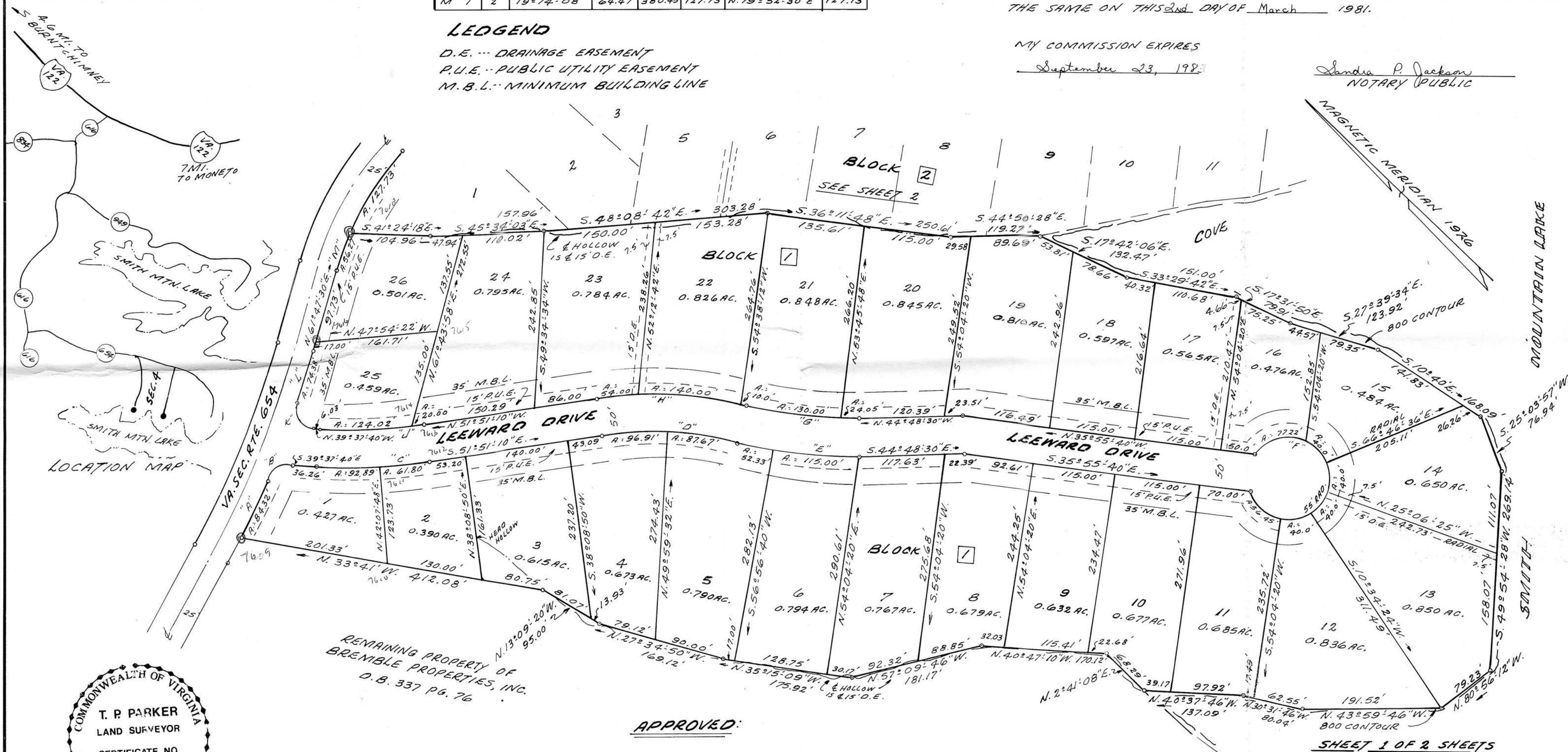

REMAINING PROPERTY OF
BREMBLE PROPERTIES, INC.
D. B. 337 PG. 76

RESTRICTIONS SEE D.B. 362 PG 1525

APPROVED:

FRANKLIN COUNTY HEALTH DEPT. DATE:

FRANKLIN COUNTY ADMINISTRATOR DATE:

VIRGINIA DEPT. OF HIGHWAYS DATE:

I HEREBY CERTIFY THAT THIS
PLAT OF SURVEY IS CORRECT

J. P. Parker
CERT. LAND SURVEYOR

SHEET 1 OF 2 SHEETS

MAP OF
SECTION NO. 4
THE WATERFRONT
PROPERTY OF

BREMBLE PROPERTIES, INC.
GILLS CREEK MAGISTERIAL DISTRICT
FRANKLIN COUNTY VIRGINIA
SCALE: 1" = 100'

BY: T. P. PARKER & SON
ENGINEERS & SURVEYORS, LTD.

FEB. 25, 1981

IN THE CLERK'S OFFICE FOR THE CIRCUIT COURT OF FRANKLIN COUNTY, VIRGINIA
THIS MAP WAS PRESENTED AND WITH THE CERTIFICATE OF ACKNOWLEDGMENT
THERE TO ANNEXED, ADMITTED TO RECORD AT _____ O'CLOCK _____ M., ON
THIS _____ DAY OF _____ 1981.

TESTE: _____
CLERK

CURVE DATA

CUR.	LOT	BLK.	ANGLE	TAN.	RAD.	ARC.	CH. BEARING	DIST.
A-A	1	2	19°14'08"	64.47	380.45	127.73	N.79°52'30"E.	127.13
B-B	TOTAL		27°46'06"	131.18	530.72	257.31	N.75°37'01"E.	254.70
B-B	2	2	12°37'10"	7.50	530.72	15.00	N.88°41'29"E.	15.00
B-B	3	2	11°20'08"	52.67	530.72	105.00	N.82°12'50"E.	104.83
B-B	4	2	8°58'12"	41.63	530.72	83.09	N.72°03'40"E.	83.00
C-C	4	2	78°30'04"	20.43	25.00	34.25	S.73°10'24"E.	31.64
D-D	TOTAL		305°55'44"		55.00	293.67	N.53°37'22"E.	50.00
D-D	12	2	63°46'38"	34.22	55.00	61.22	S.5°18'05"E.	58.11
D-D	13	2	51°28'57"	26.52	55.00	49.42	S.62°55'52"E.	47.77
D-D	14	2	41°40'11"	20.93	55.00	40.00	N.70°29'34"E.	39.12
D-D	15	2	72°55'19"	40.64	55.00	70.00	N.13°11'48"E.	65.37
D-D	16	2	76°04'40"	43.02	55.00	73.03	N.61°18'10"W.	67.78
E-E	24	2	92°26'12"	26.09	25.00	40.33	N.12°17'34"E.	36.10
F-F	TOTAL		22°51'06"	153.61	760.07	303.14	N.50°18'25"E.	301.14
F-F	24	2	7°54'54"	52.58	760.07	105.00	N.54°33'23"E.	104.92
F-F	25	2	9°25'22"	62.64	760.07	125.00	N.45°53'10"E.	124.86
F-F	REM.		2°17'42"	15.22	760.07	30.44	N.40°01'33"E.	30.44

LEGEND

- D.E. ... DRAINAGE EASEMENT
- P.U.E. ... PUBLIC UTILITY EASEMENT
- M.B.L. ... MINIMUM BUILDING LINE

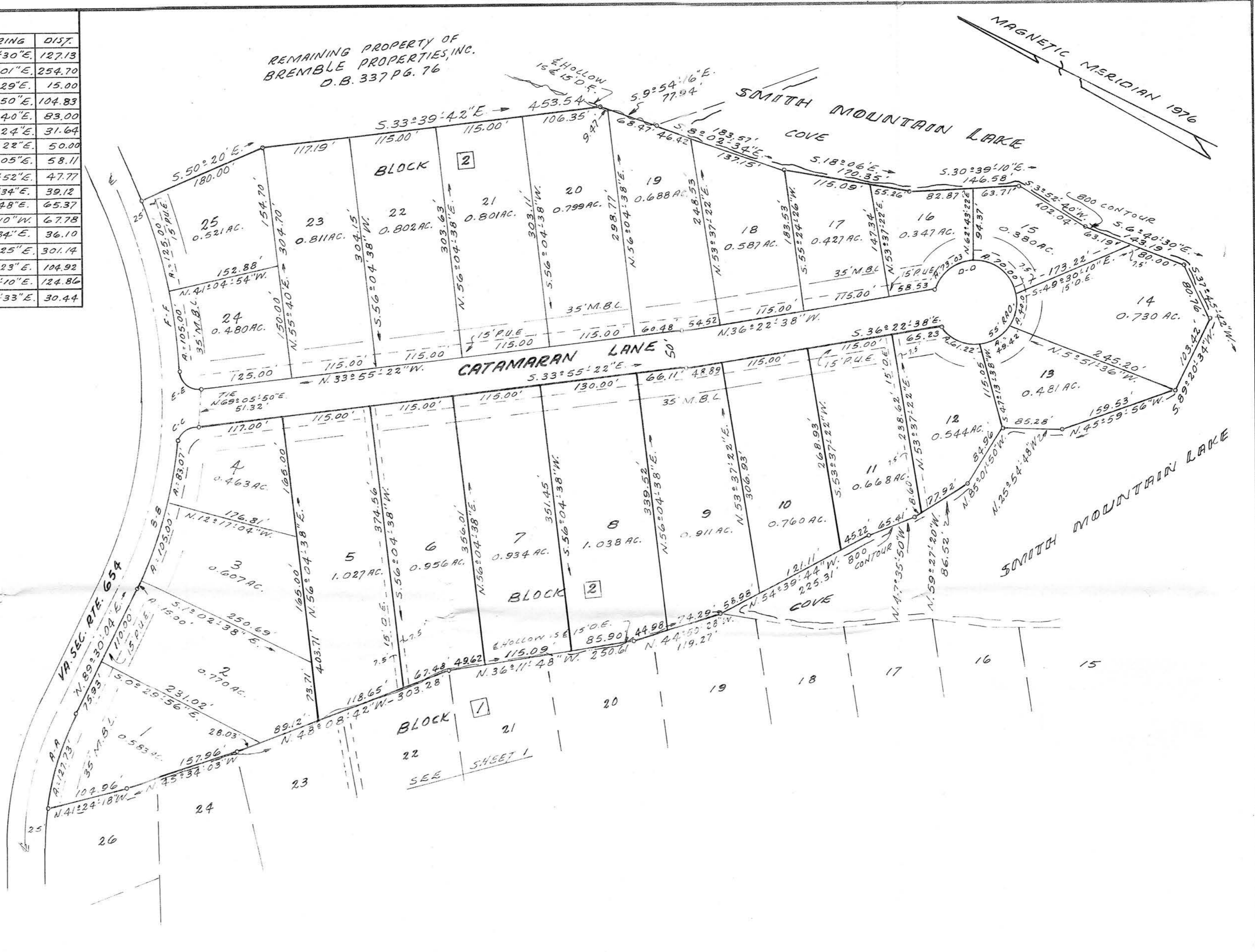
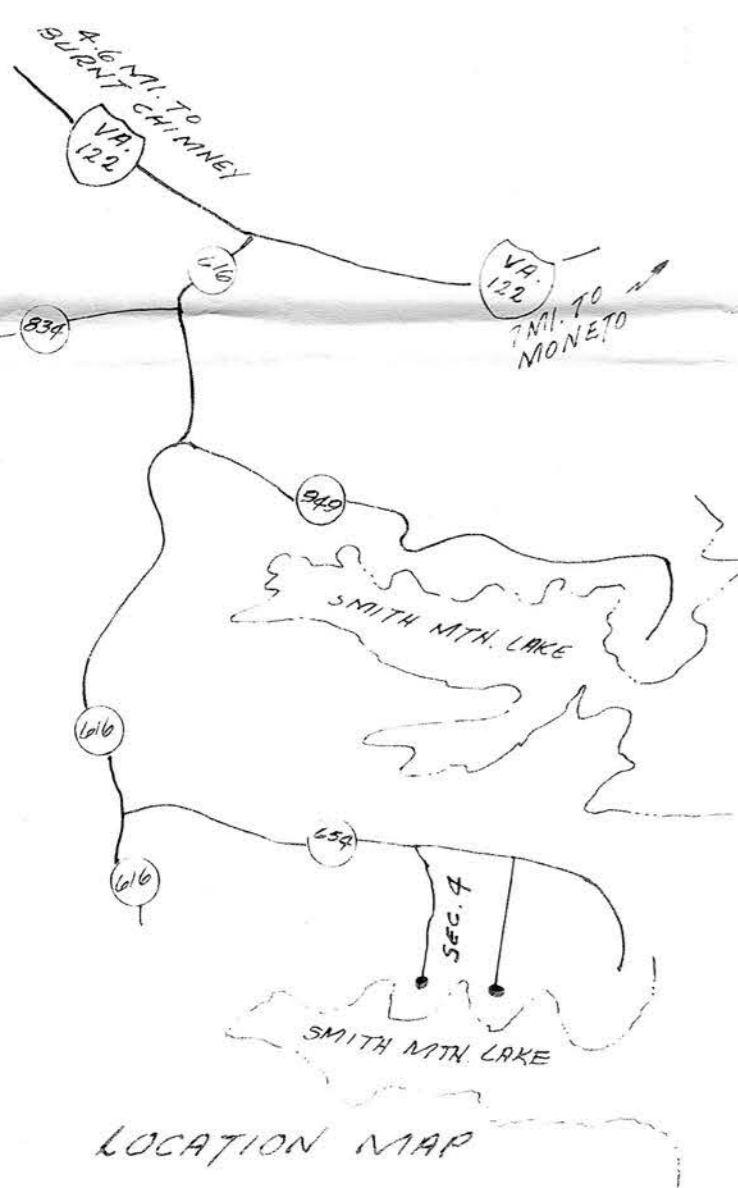

REMAINING PROPERTY OF BREMBLE PROPERTIES, INC. D.B. 337 PG. 76

SHEET 2 OF 2 SHEETS

RESTRICTIONS SEE D.B. 362 PG 1525

MAP OF SECTION NO. 4 THE WATERFRONT

PROPERTY OF **BREMBLE PROPERTIES, INC.**

GILLS CREEK MAGISTERIAL DISTRICT
FRANKLIN COUNTY VIRGINIA
SCALE: 1"=100'

BY: T. P. PARKER & SON ENGINEERS & SURVEYORS, LTD.

FEB. 25, 1981



I HEREBY CERTIFY THAT THIS PLAT OF SURVEY IS CORRECT

T. P. Parker
CERT. LAND SURVEYOR